Im Seewadel 35
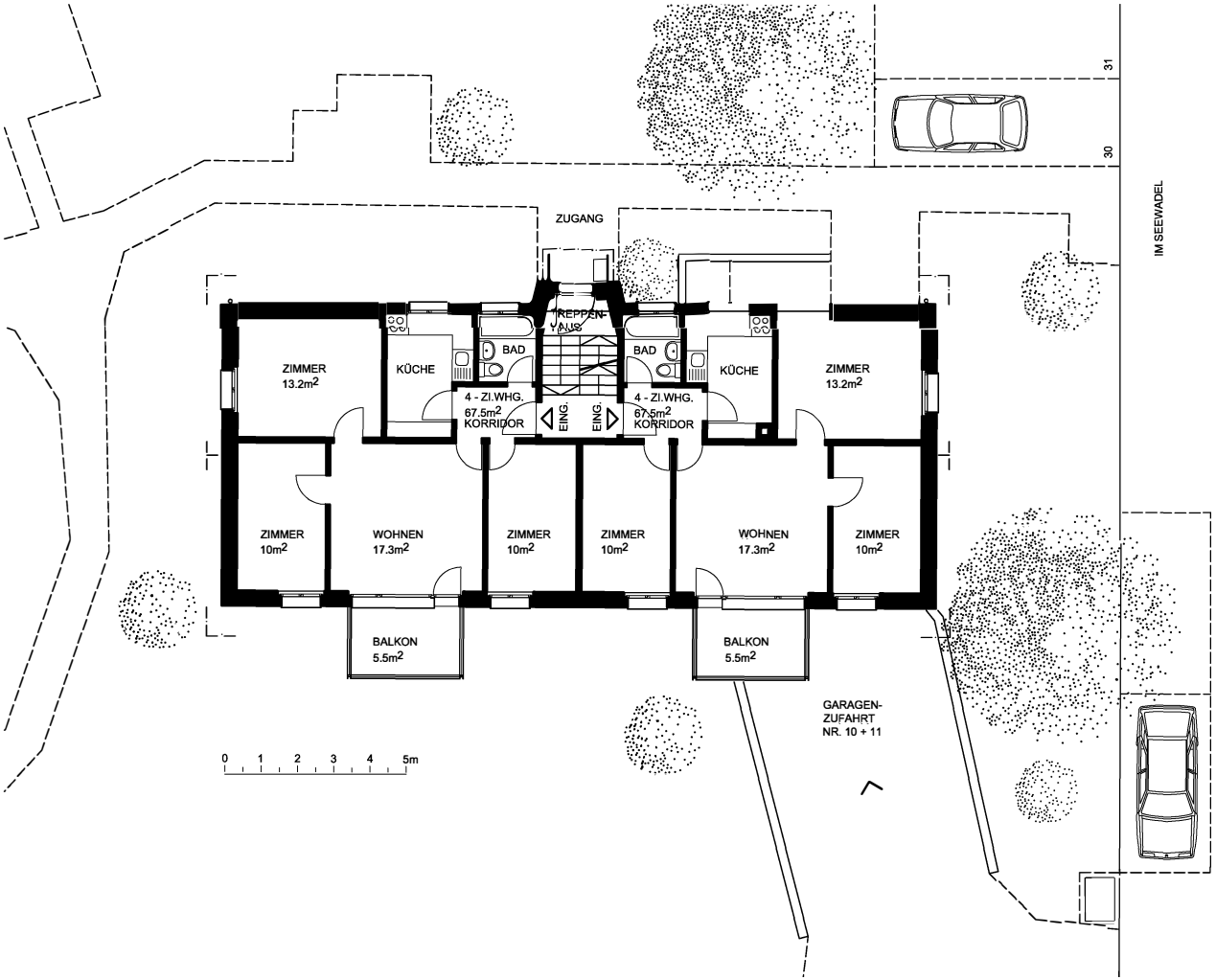
Erdgeschoss
1. Obergeschoss